553 BI UH PAWN SIH

Lal Cung Awi

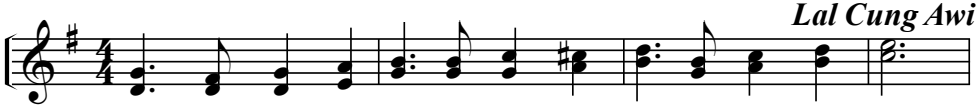

1. Hing suep ca la rhai pai soep rhaep pai lum nah ram tlang,
2. Sa tan pin - nah yin na khui ah om uh li vaeng-ah,
3. Pong boei pawn ni a tuh uh sut Pa-then ol thang then,

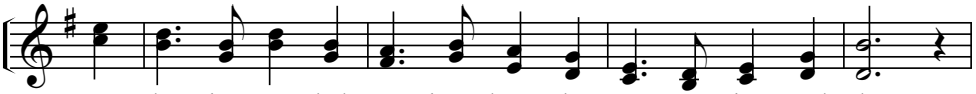

Pa - then kut ngo tlaih-vong koep ham la u nim ka tueih eh.
ming pawt kho hla lam-kah ol then cang ti then te ham phueih,
Thi sen phu suk tholh la om na pawt ham na poek van nim,

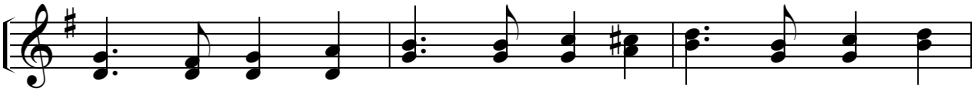

Hlang noe nang loh na bi pawt tah u long a bi
Pang uh van saeh hlang phun tloe ti ko - um - ya doe -
A - ka om pueng yin nah Sa - tan vong phae boeih ham

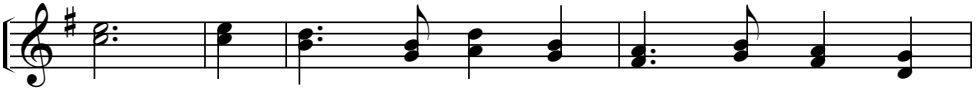

eh, Boei Khrih pum cum pom doe hlaeng tang cai
ah, a hing mal pat due - la a - na bi
la, Pa ya nang neh kai kah laeng pang dong

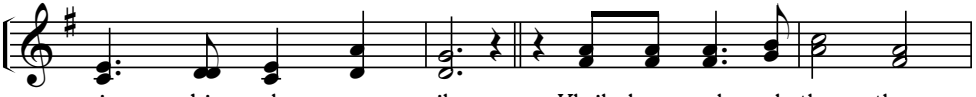

cin bi uh pawn sih. Khrih lung-nah ol thang then
uh Pa - then ca rhoek.
ah tloeng la om coeng.

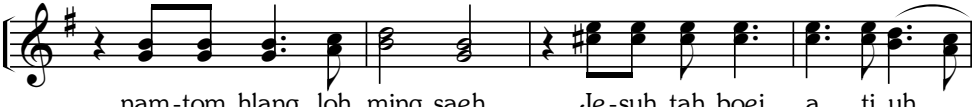

nam-tom hlang loh ming saeh, Je-suh tah boei a ti uh

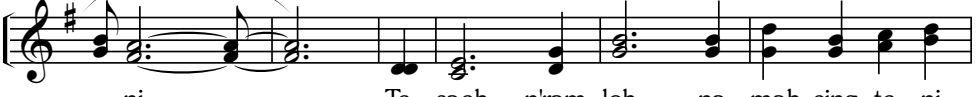

ni Te saeh n'ram loh na - mah cing te ni

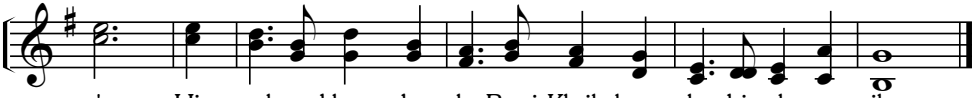

n'ngoe Hing-nah a khum due - la Boei Khrih ham - la bi uh van sih.